

MARCA GRAVE CONFRENCIA

S. SOPRANO

Mucha gran Cantata

F. Soprano

Finis

Principio

Finis

Mareba Grue Continencia S. Soprano

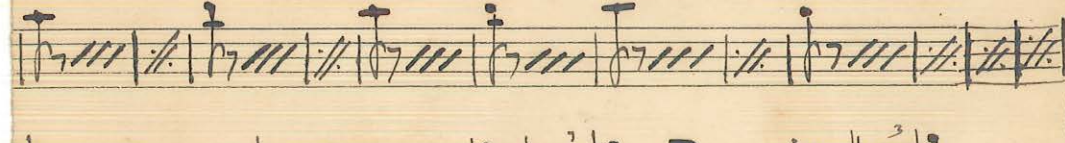
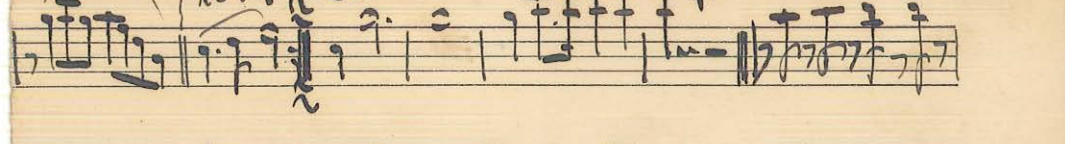
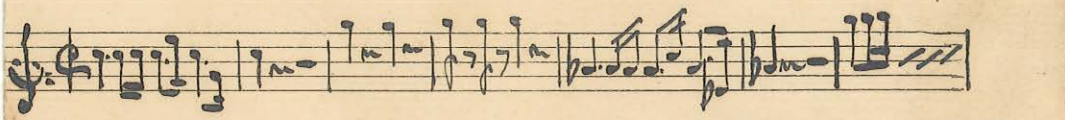

Marcha grave "Continencia"

L. Lomano

Rainha da Saz, M. Grave

G. Soprano - 14

Mareba Grave Continencia S. Domingos 2

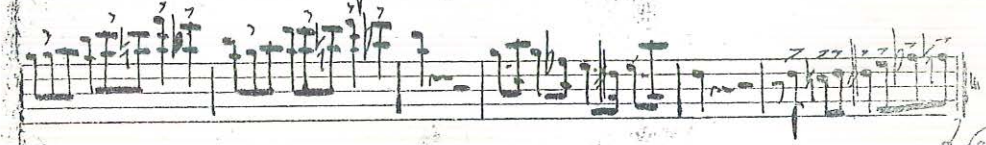
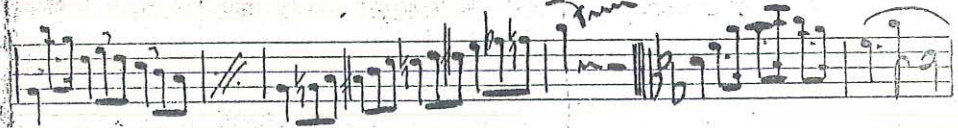
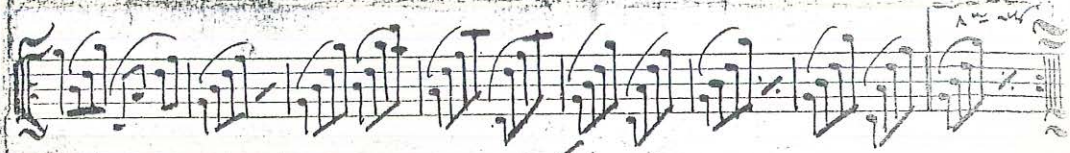
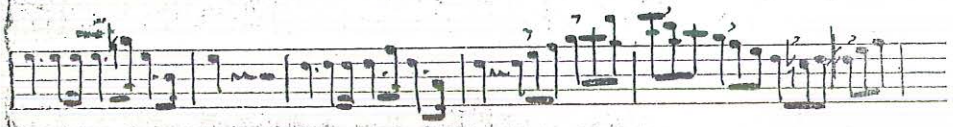
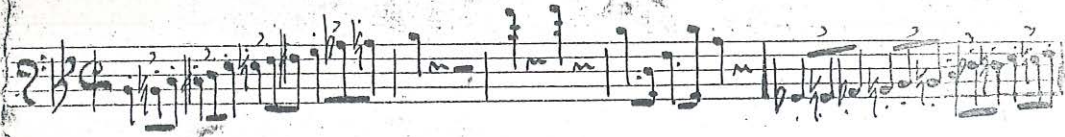

Marcha Gravis e Saesã e Marais 2^o Baritone 13
Continuãcia

2

Marcha Grave, Joana Brac.

2^o Barilõno

Marecha Grave Continencia 2.^o Bombardino

SALÃO BEETHOVEN — Músicas e Instrumentos — Praça 8 de Maio, 18-1.º — COIMBRA

[Signature]

Continencia

2 Bantans

(REGISTADO)

Mareba Grave Continencia S.^o Bombardino

[Handwritten signature]

SALÃO BEETHOVEN — Músicas e Instrumentos — Praça 8 de Maio, 18-1.º — COIMBRA

Violino
Viola
Violoncello
Contrabaixo
Piano
Clarinete
Fagote
Flauta
Obôbo
Trompa
Trombone
Bateria

Marcha Grave - Continência S. Marcos

1º Bariton

f

Marcha Grave Joana D'arc. 1^o Baritone

Marcha Grave Centinencia Cantabrigia

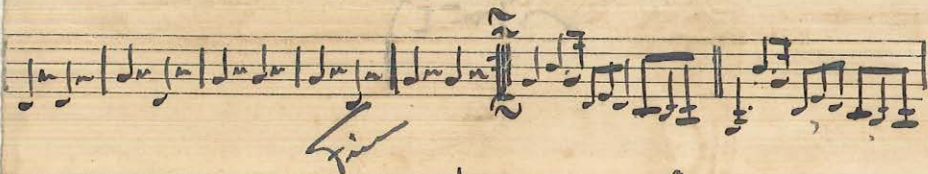
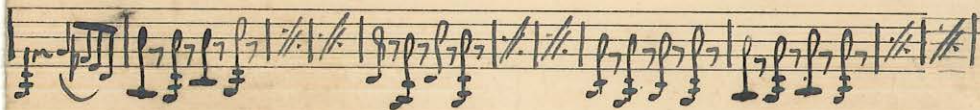

Continuación a S. Carlos

Marcha Grave No. 2. C. Basso

Hare

Allegretto Grave Op. 2. C. Baixo.
Contradancia a D. Carlos

C. B.