

In Terra N. Fumelle p. Annai / Clarinete

This is a handwritten musical score for Clarinet, titled "In Terra" by N. Fumelle, p. Annai. The score is written on ten staves of five-line music paper. The notation includes treble clefs, a key signature of one sharp (F#), and a 2/4 time signature. The music features a variety of rhythmic patterns, including eighth and sixteenth notes, and rests. There are several dynamic markings, such as "p" (piano) and "f" (forte), and articulation marks like slurs and accents. The word "ad lib" is written in the lower left of the fifth staff. The score concludes with a double bar line and a fermata on the final note of the tenth staff. The paper shows signs of age, including some staining and a slightly irregular edge.

In Terra M. Fauche (S. Morici) 2^a Clarinète

This is a handwritten musical score for the 2nd Clarinet part of a piece titled "In Terra" by M. Fauche, with lyrics by S. Morici. The score is written on ten staves of five-line music paper. The notation includes various musical symbols such as clefs, time signatures, notes, rests, and dynamic markings. The piece begins with a treble clef and a 2/4 time signature. The key signature has one sharp (F#). The score features a variety of rhythmic patterns, including eighth and sixteenth notes, and rests. There are several dynamic markings: "p" (piano) appears multiple times, and "dolce" is written above a staff in the middle section. The notation is dense and expressive, with many slurs and ties. The paper shows signs of age, including some staining and a slightly yellowed tone.

In Terra M. Funckel S. Morais Solo f. Baritone

SALÃO BEETHOVEN — Músicas e Instrumentos — Praça 8 de Maio, 18-1.º — COIMBRA

Do ao Principio

In Fando M. F. ad. Moras 1^o Clarinete

Basilio

In Terza

3^o Trombone
Senza parole

In Terra

2. Trombone
Senza morais X

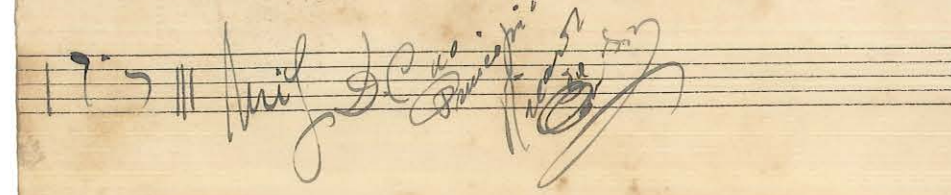
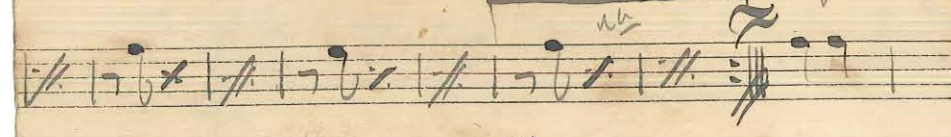
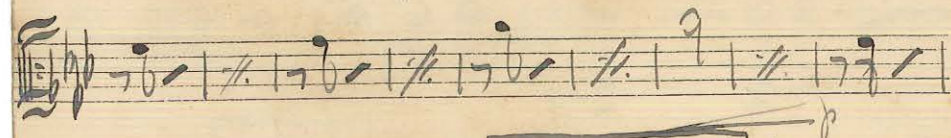
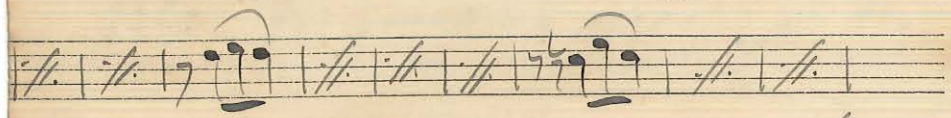

Em Terra

C. Baixo
Sanga moras

In Terra *in Funebre* S. Mariai C. Baiseo

Nua Terra - 3: Trompa
Marcha Funebre de S. Marcos.

SALÃO BEETHOVEN - Músicas e Instrumentos - Praça 8 de Maio, 18-1.º - COIMBRA

In Terra

3. Trombone Sousa Moraes

Am Terra =

2.^a Traversa

Marcha Funebre de S. Mendel.

Yu Terra - Marcha Funebre - 1.^a Versão
 de S. Moraes

SALÃO BEETHOVEN - Músicas e Instrumentos - Praça 8 de Maio, 18-1.º - COIMBRA

In Terra

M. Tenebre
S. Morais 2^o Cornetino
B

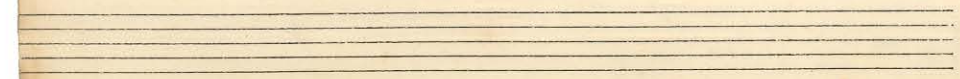
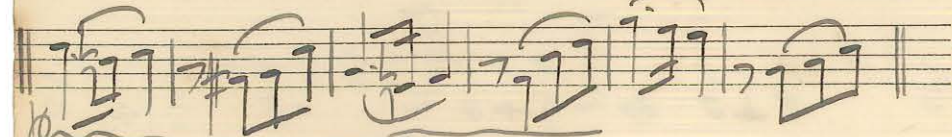
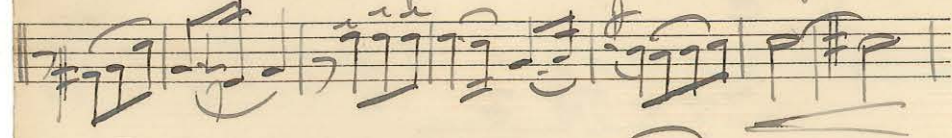
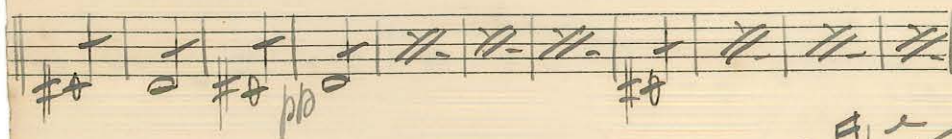
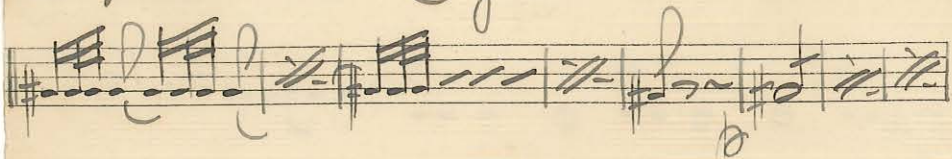
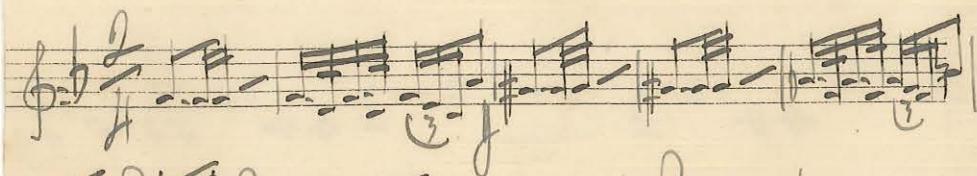

In Terra

M. Fucche

S. Morais 2^o Cornetium (2)

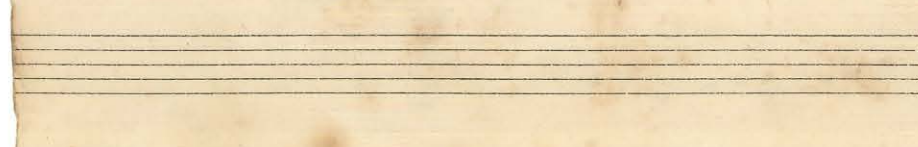
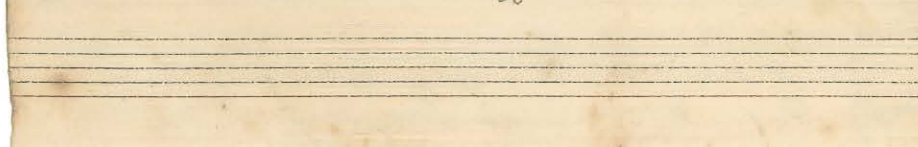
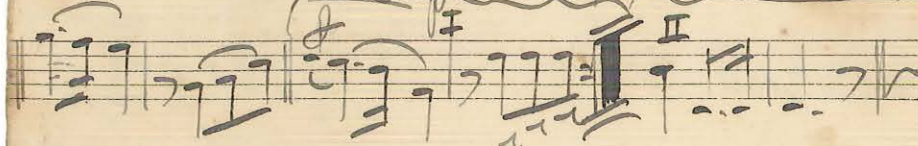
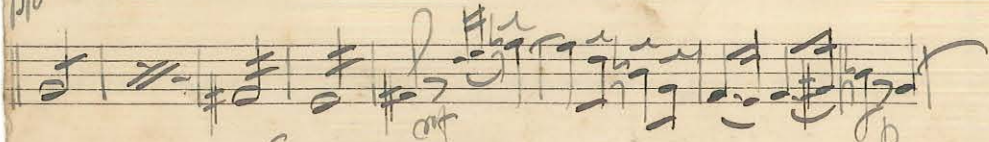
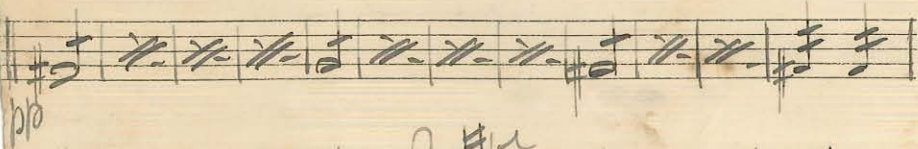
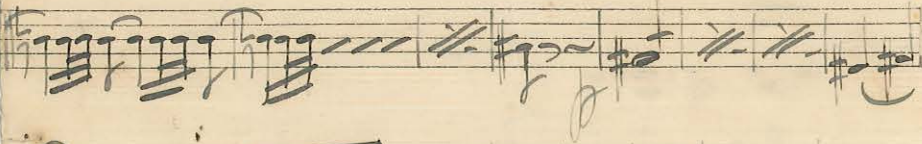

In terra Om. f. umbra
S. Lloras 1^o Cora. utm

In Terra M. Tenebre
S. Morais 1º Cornetium

SALÃO BEETHOVEN — Músicas e Instrumentos — Praça 8 de Maio, 18-1.º — COIMBRA
